

***Lessons Learned Reimplementing
an ISP Mail Service Infrastructure
to Cope with Spam***

Doug Hughes

Platforms

- engineering mail platform
 - ~200 active users
 - ISP
 - 4150 primary dns domains
 - Hosted mail platform (POP/IMAP/SMTP)
 - 81 domains
 - 1096 users
 - globalcrossing.net – ISP, store&forward
 - 427 MX records
 - 5000 dialup users
 - primenet.com – legacy ISP, store&forward
 - 653 MX records
 - 1800 email aliases
-
-

A word on SPAM

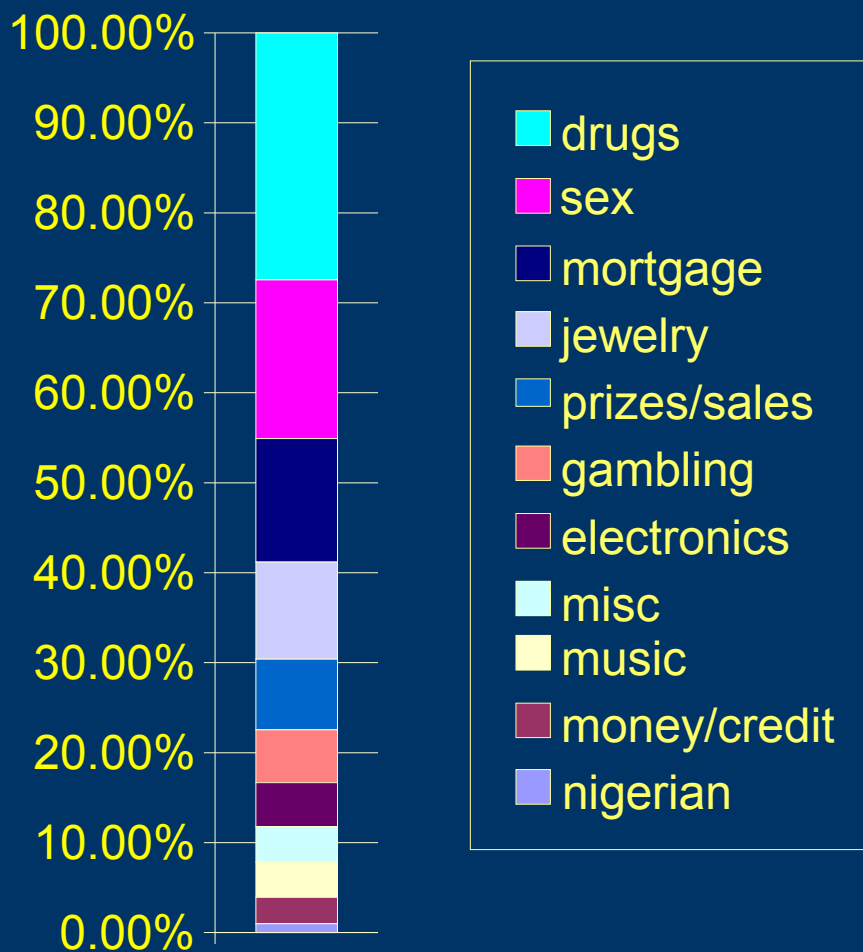

- Legal and illegal drugs and herbal supplements
- Sex and drugs are sometimes hard to tell apart
- Did you know that interest rates are low?
- Rolex watches & sunglasses
- You may have already won!
- Bingo anyone?
- Get a free ipod! (maybe)
- Need some golf clubs?
- Swap some tunes
- Improve credit rating
- My uncle is the oil minister, but I need your money so you can have some of his money

October aggregate daily stats

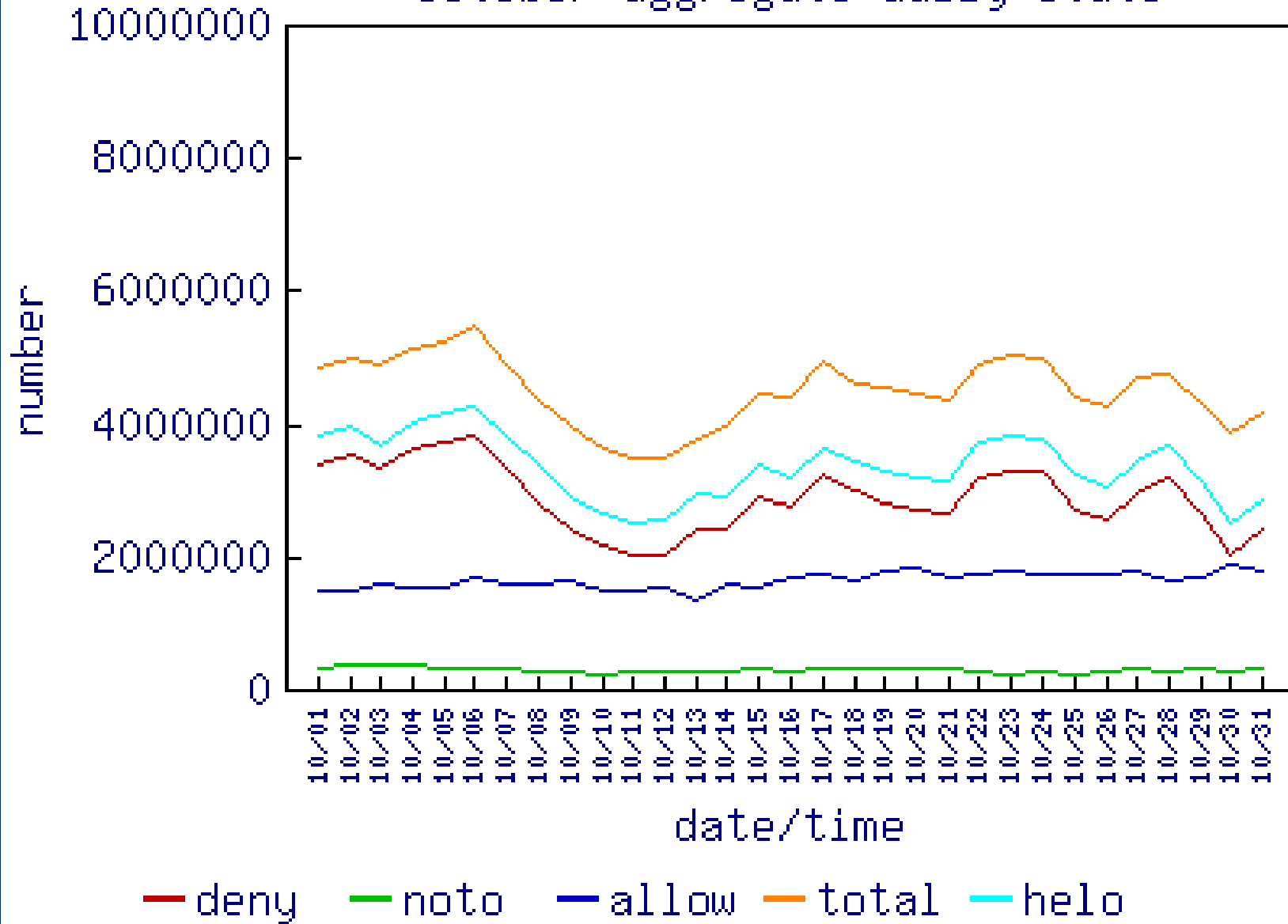

October hourly daily mail stats

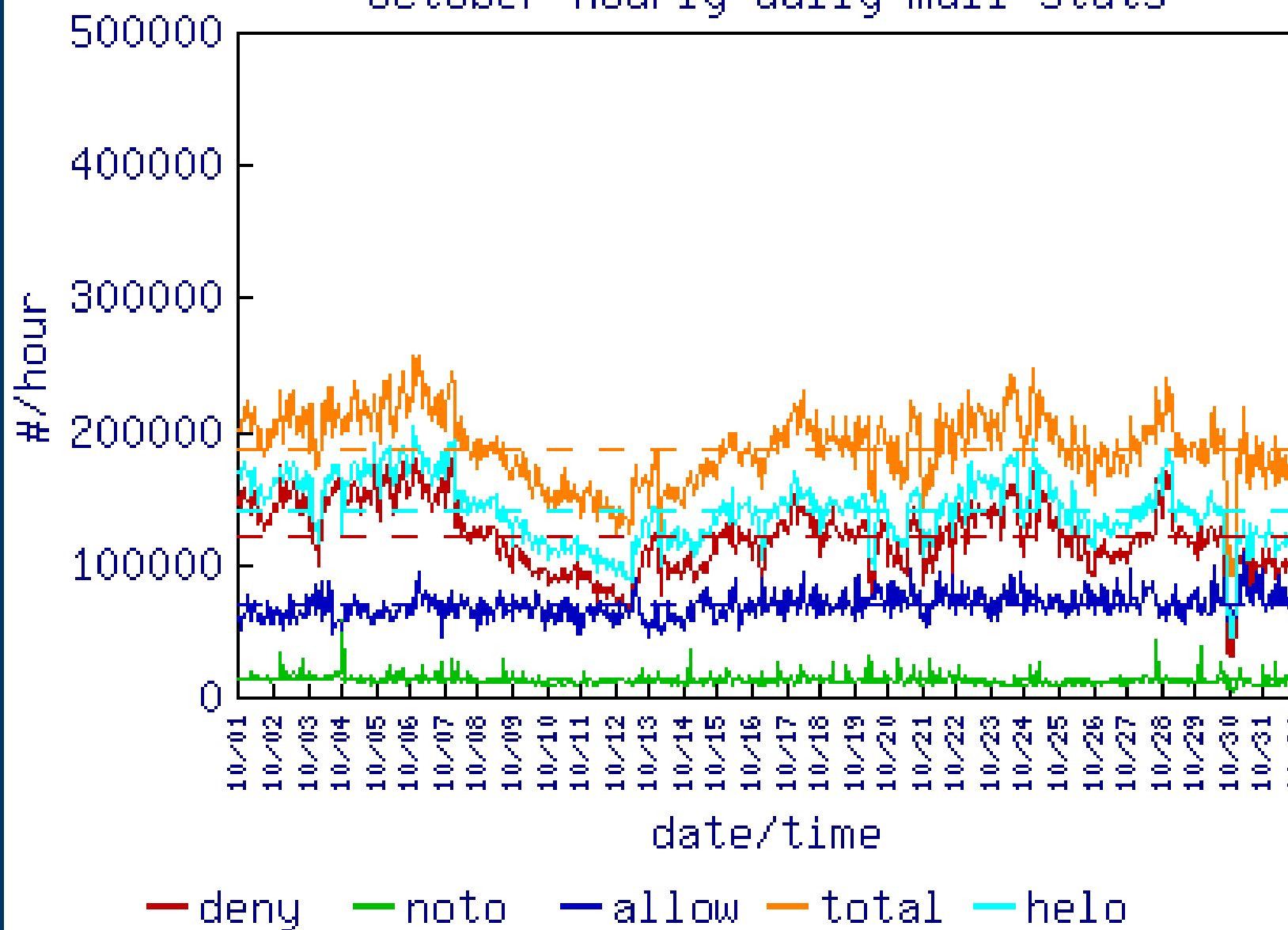

October avg 10min mail stats

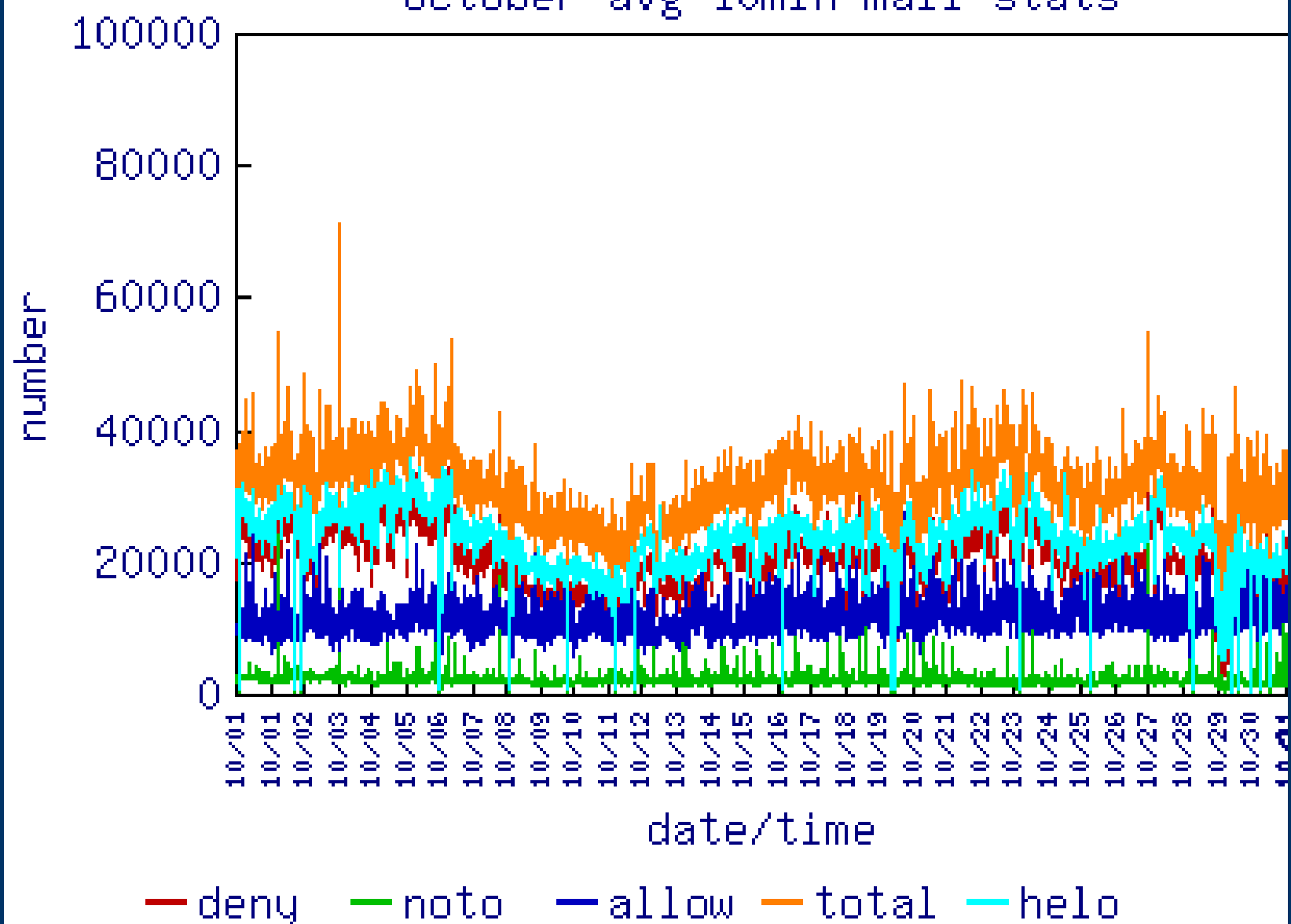

— deny — noto — allow — total — helo

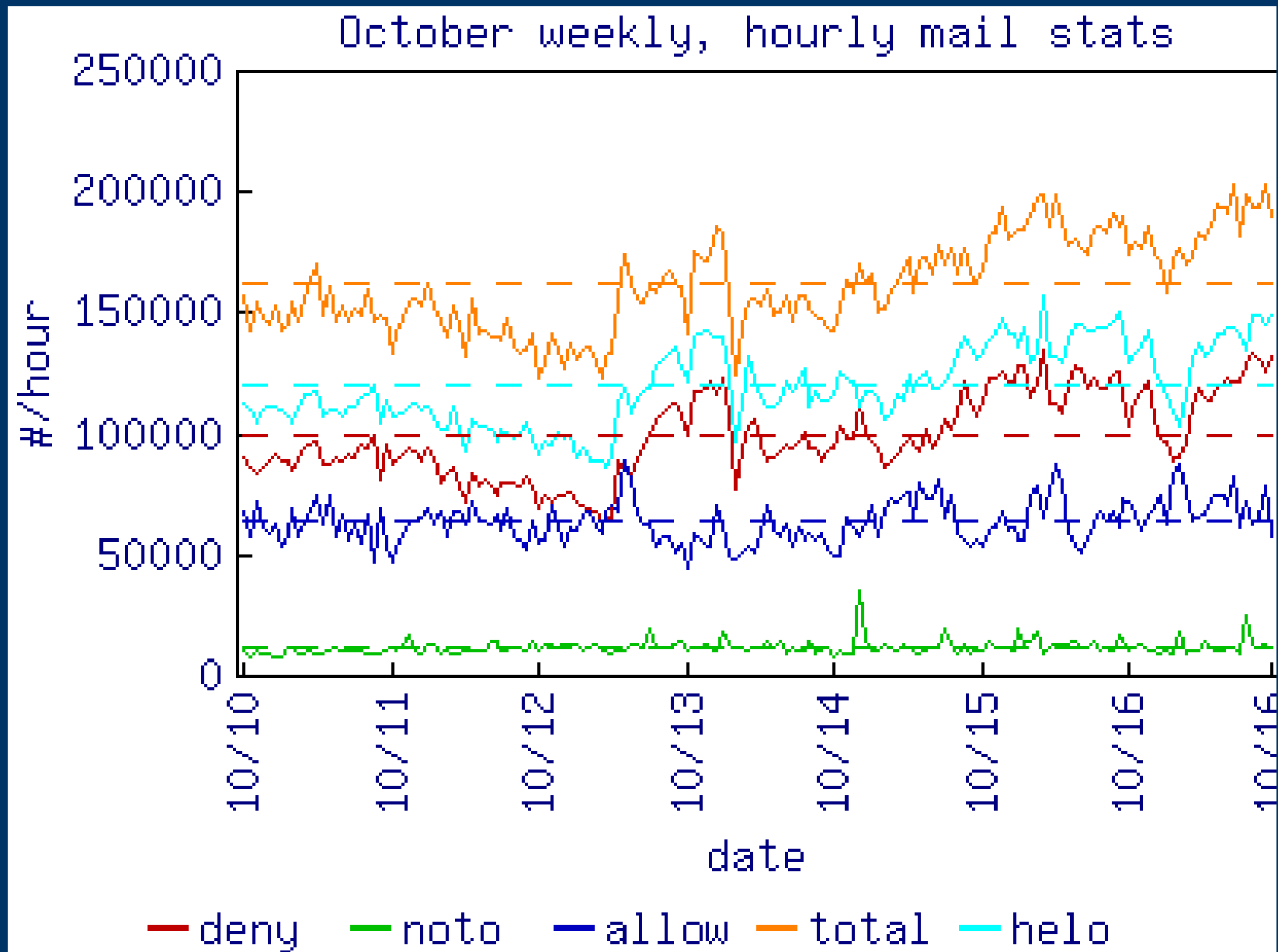

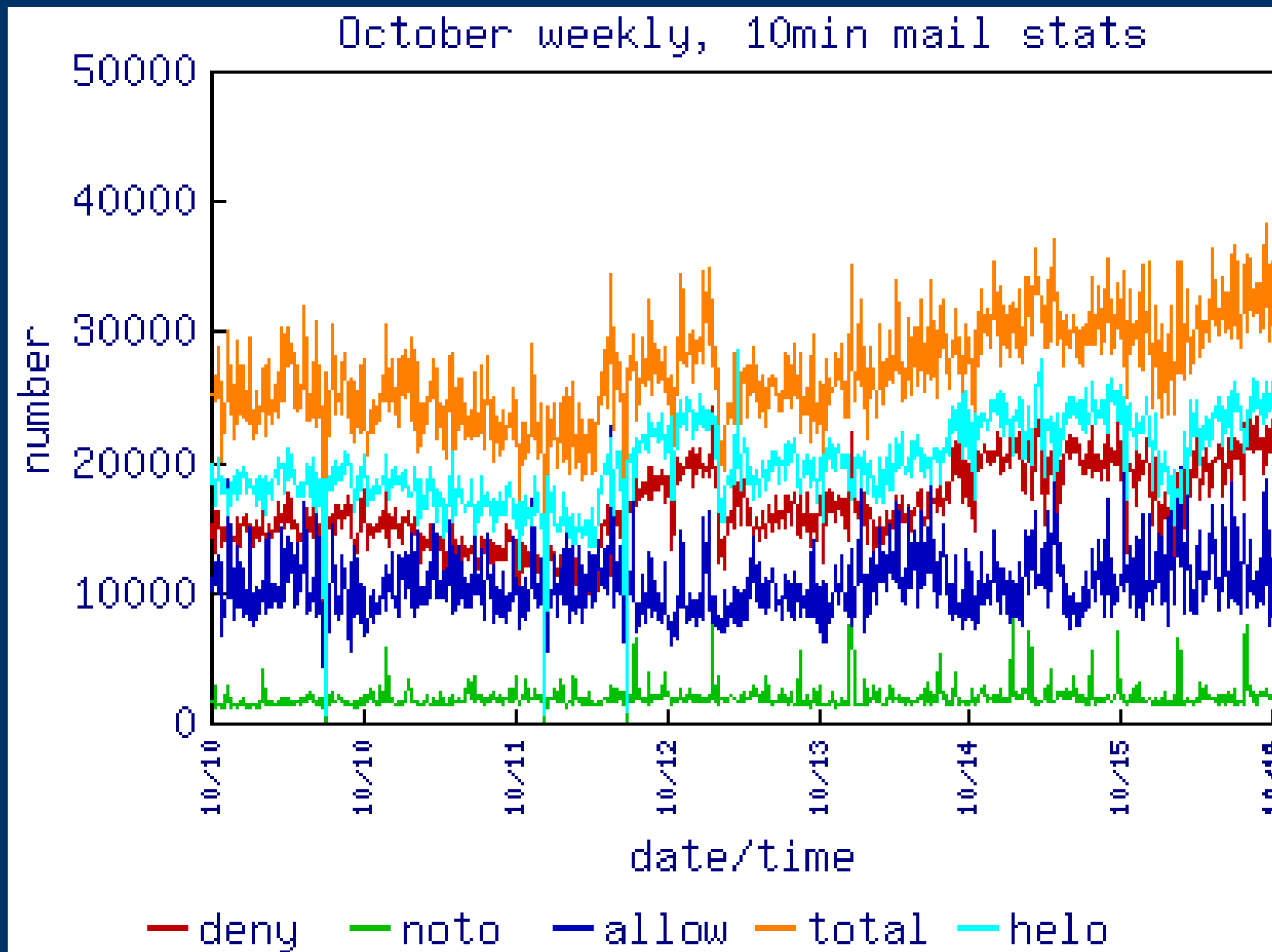

Nov 6 weekly 10min mail stats

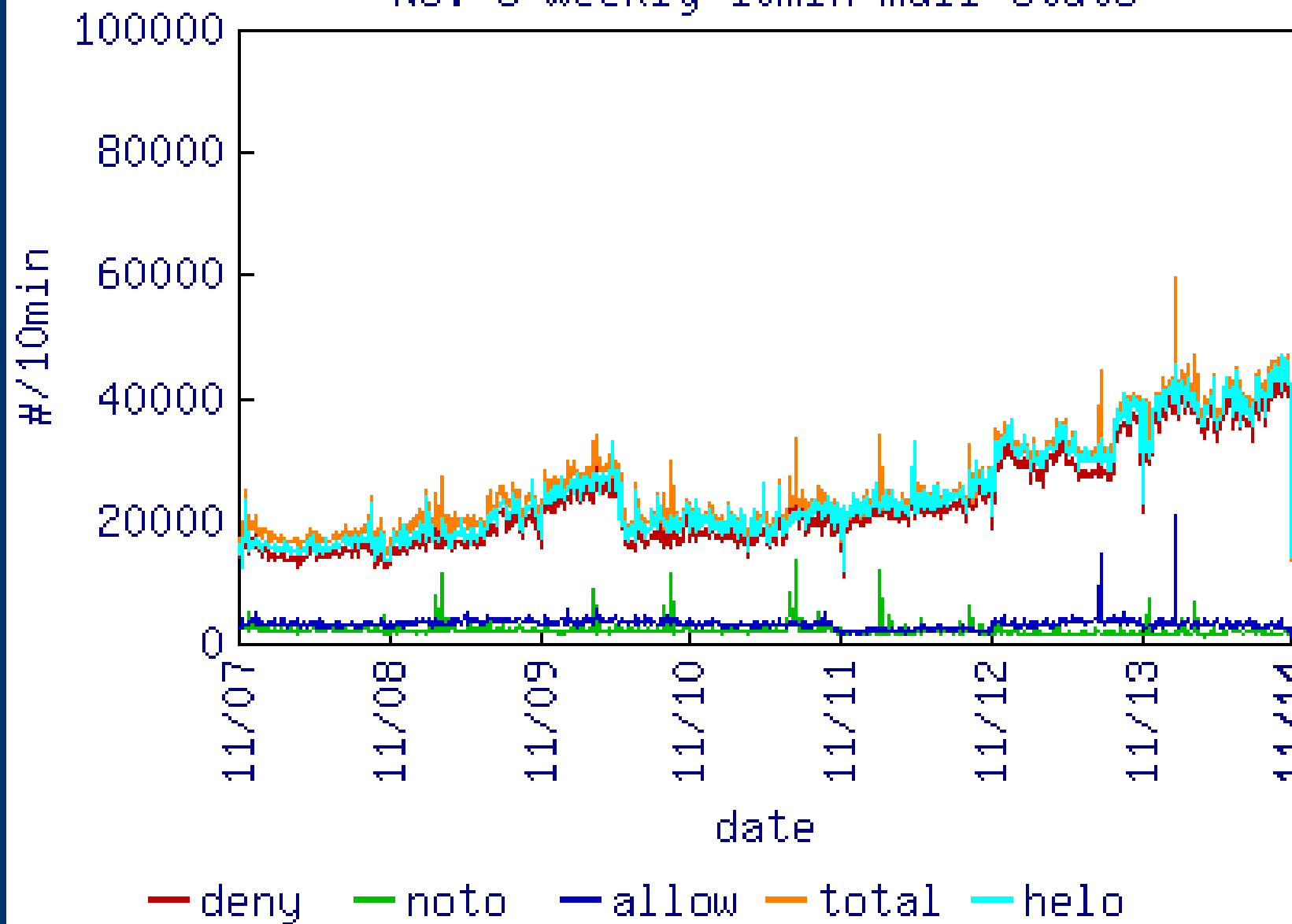

October daily, 10min mail stats

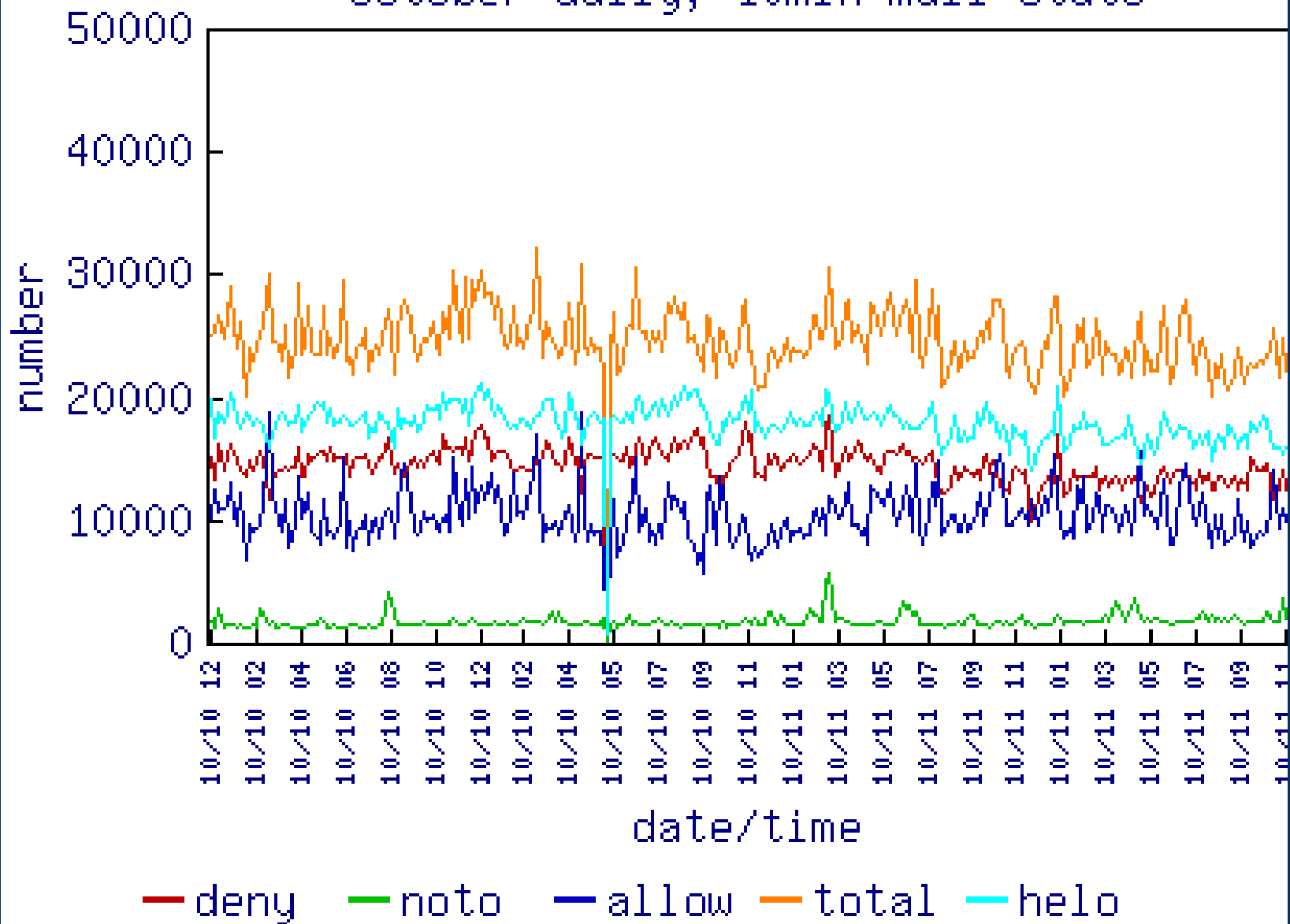

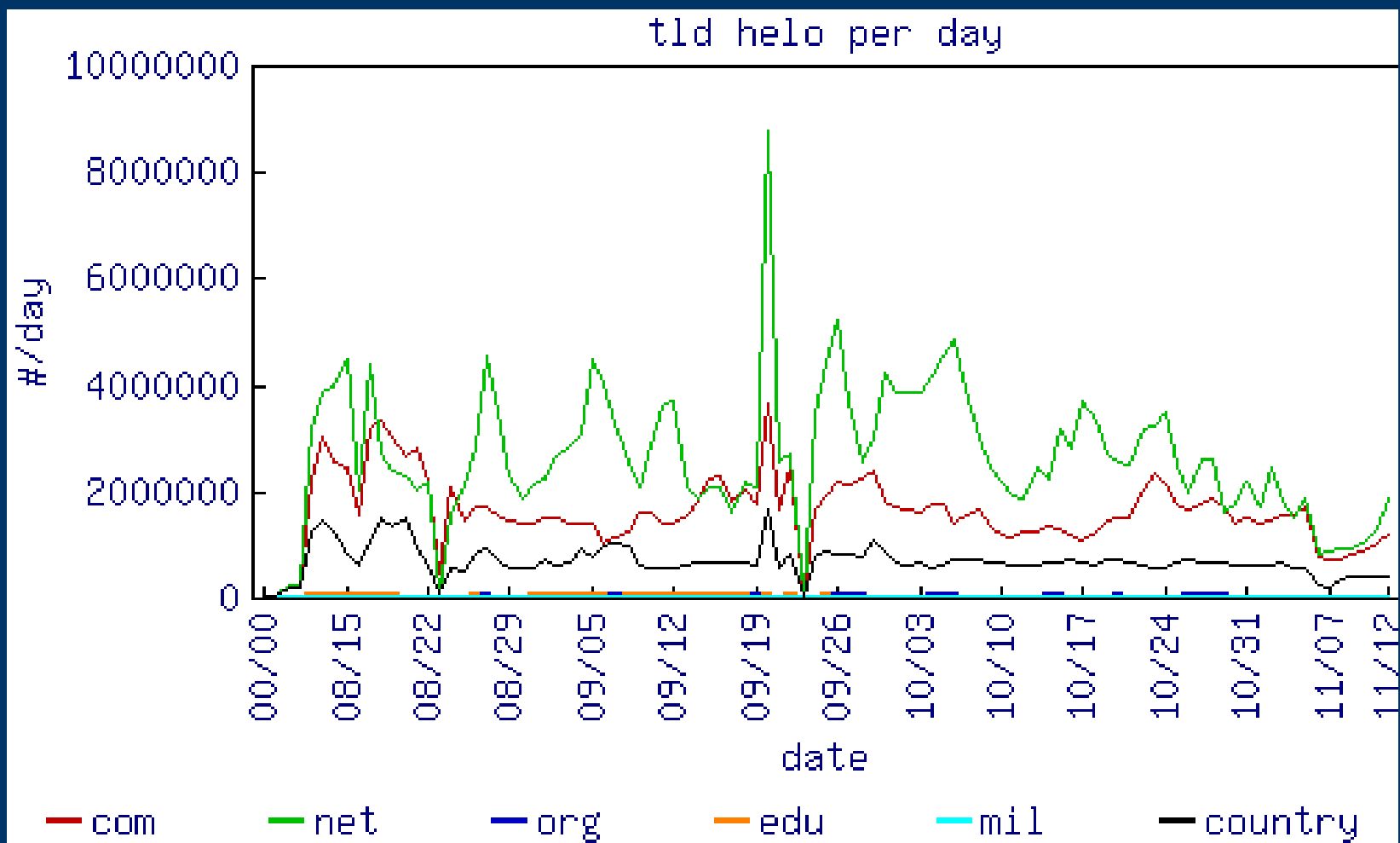

CCTLD Broadband/dynamic connects

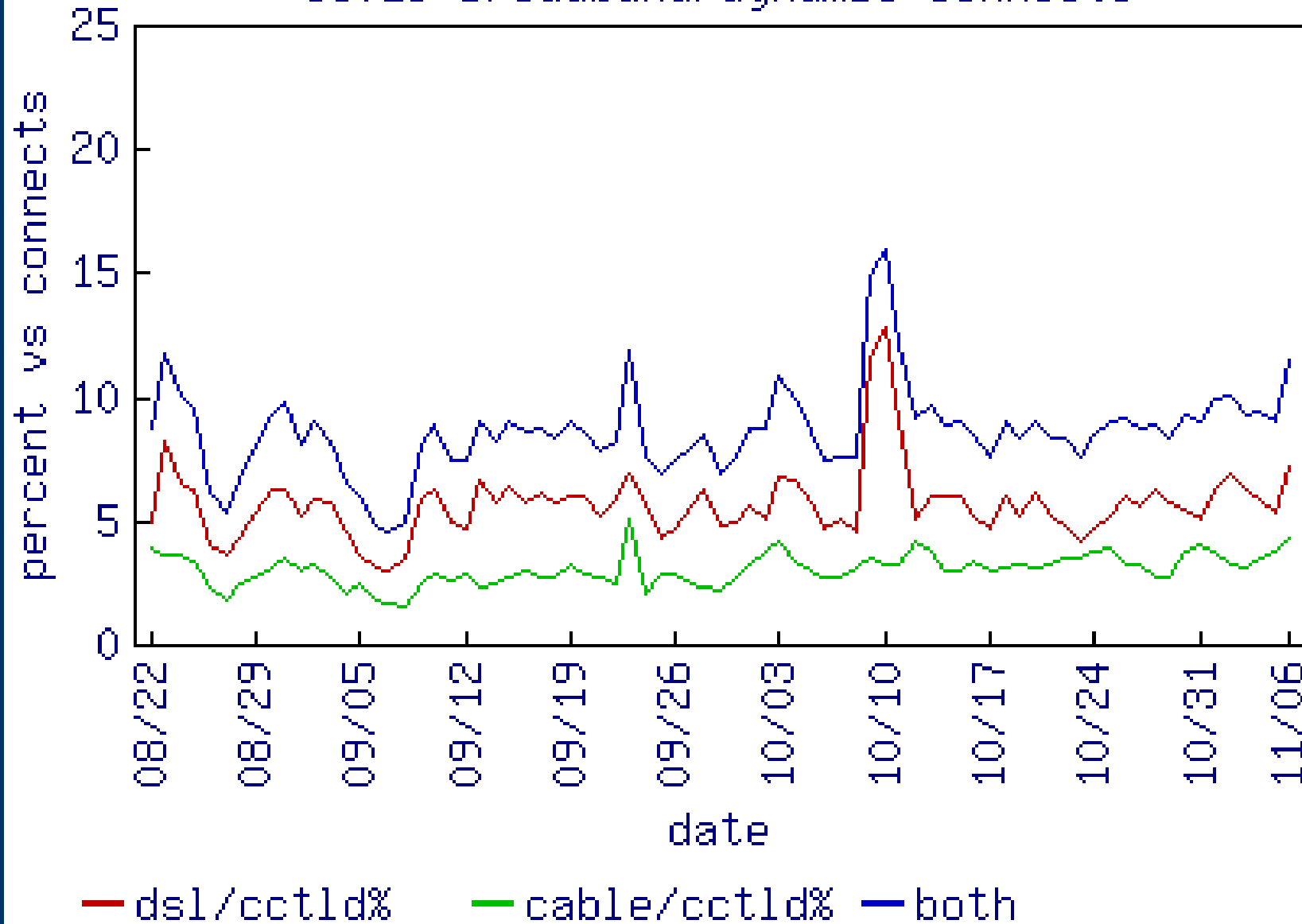

Top helo cctld

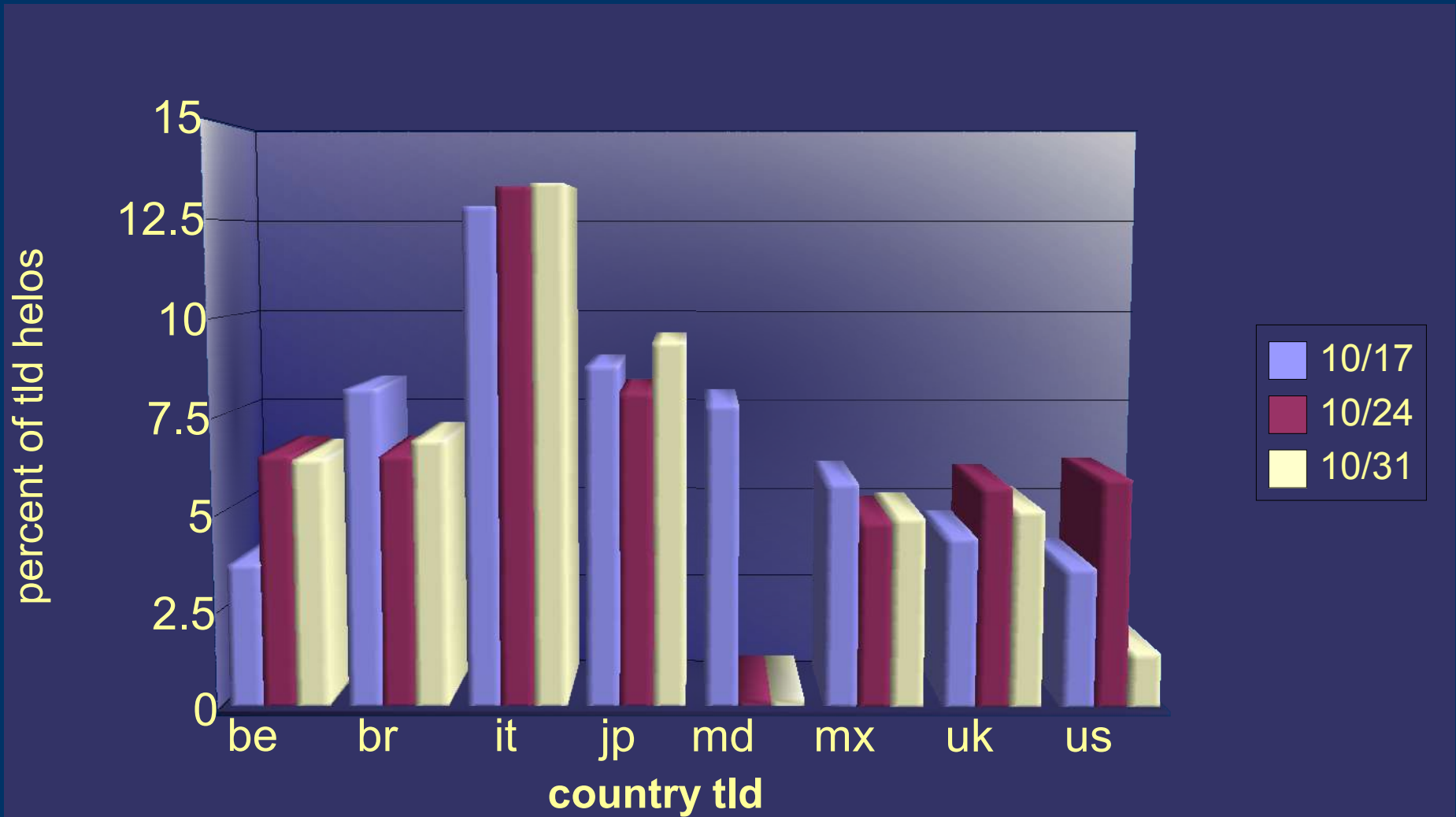

A digression – Nov 6 – Nov 12 *(HELO fecundity cctld/countrytotal)*

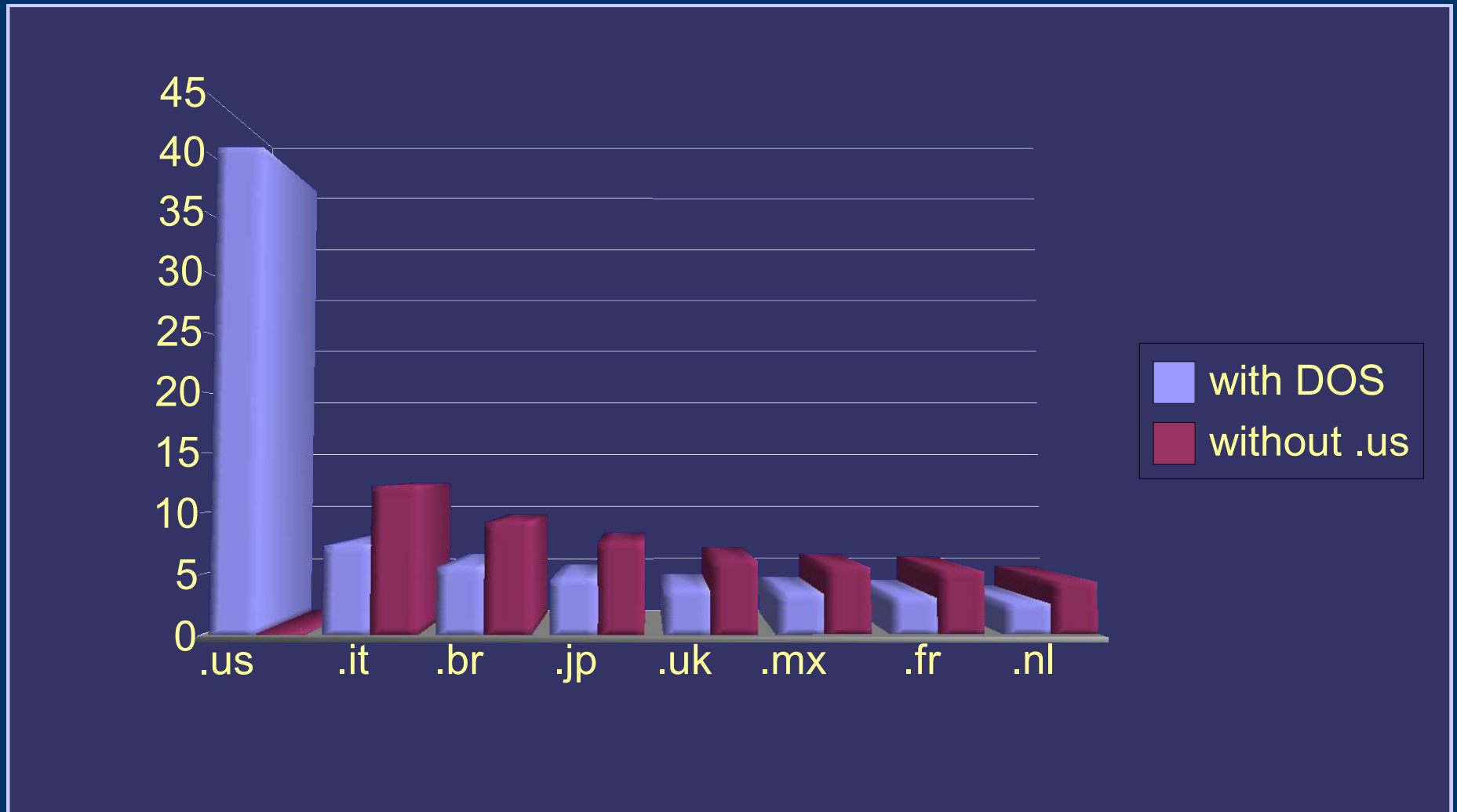

Whither .us 11/12?

- 54329 .us
- 53502 - www.iss.k12.nc.us
- Poor recipient (but no!)
- 100 allowed
- all spam *
- ```
fgrep '.us(' /tmp/m112 | nawk 'BEGIN {FS="
[]+"} {d[$12]++}; END {for (a in d) {print
a, d[a]}}' | sort -nr +1 | head
```

  - www.iss.k12.nc.us 53502
  - smtp.cfcc.cc.fl.us 190
  - mail.academy.k12.tx.us 58
  - mx20.rateetin.us 48
  - mail.archie.k12.mo.us 35
  - www.advertisingbiz.us 33

# *Should I stay or Should I go*

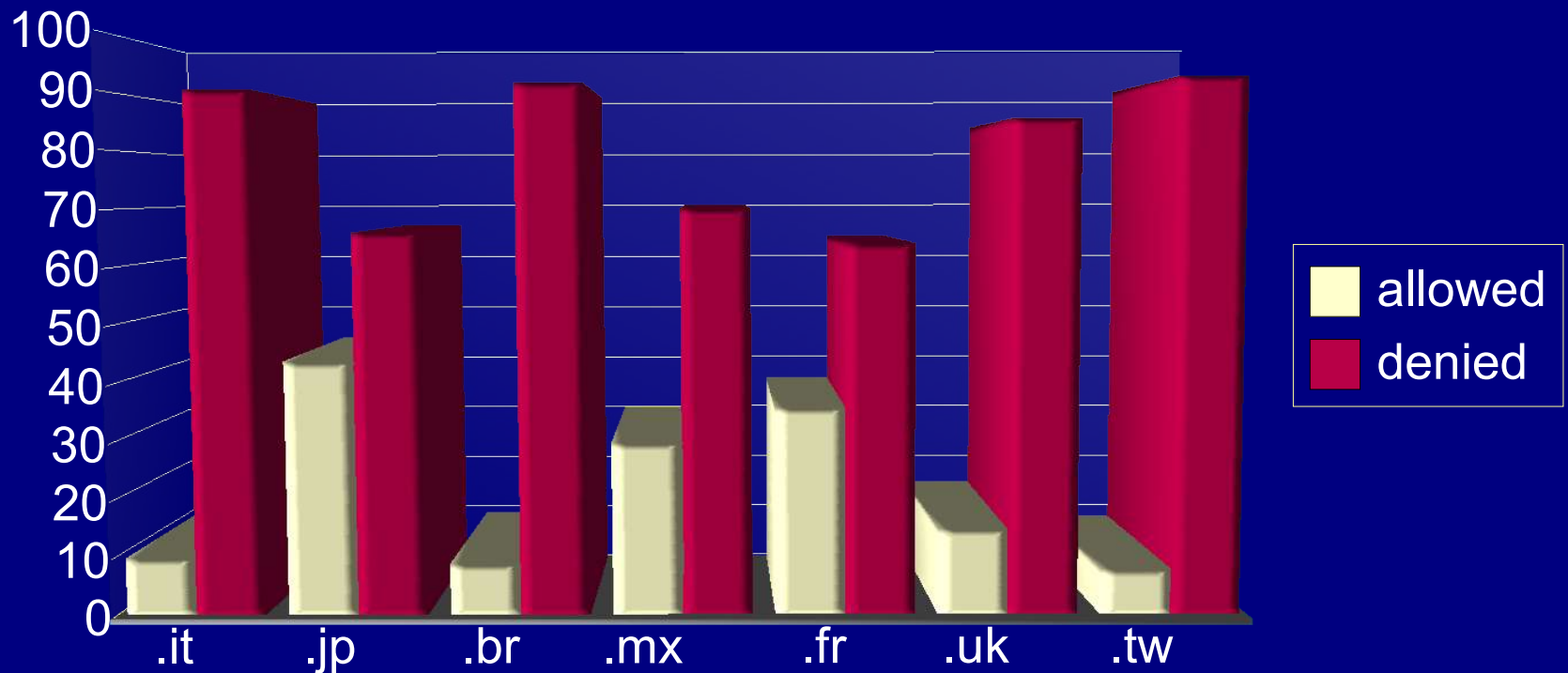



# Dynamic 11/6/04 - 11/13/04

## % dynamic vs all helo per cctld

| TLD | HELOs/<br>week | %cab<br>total | TLD | HELOs/<br>week | %dsl/<br>total | %of all<br>helo |
|-----|----------------|---------------|-----|----------------|----------------|-----------------|
| .ca | 163M           | 8.5           | .it | 205M           | 0.7            | 2-4%            |
| .jp | 120M           | 0.3           | .ca | 163M           | 0.3            | 1%              |
| .br | 106M           | 0.3           | .jp | 120M           | 1.4            | 1-3%            |
| .be | 84M            | 2.1           | .br | 105M           | 26.8           | 1-2%            |
| .uk | 61M            | 43            | .be | 84M            | 5.1            | 1%              |
| .nl | 53M            | 9             | .uk | 61M            | 3.4            |                 |
| .mx | 49M            | 2.5           | .nl | 53M            | 56.8           | 1%              |
| .fr | 46M            | 4.9           | .mx | 49M            | 0.3            |                 |
| .tw | 47M            | 0.3           | .fr | 49M            | 17.6           |                 |

# *What about Italy?*

## *(one machine – one day)*

3326 outgoing1.jumpy.it  
141 81-174-10-241.f5.ngi.it  
123 host147-103.pool82186.interbusiness.it  
121 ns2.mclink.it  
90 host4.coind.it  
89 host36-42.pool8023.interbusiness.it  
88 vsmtip3alice.tin.it  
64 host2-225.pool8018.interbusiness.it  
60 vsmtip2alice.tin.it  
60 host3-220.pool81118.interbusiness.it

---

---

# *The Good and the Bad*

- Good News
  - Bayesian Filters make a difference
  - DNSrbls make a difference
  - Common sense makes a difference
- The Bad News
  - Italy, Canada, Japan, and Brazil are threats
  - Mexico/South America are emerging threats
  - Dynamic/Broadband space is a big threat
  - Spammers are adaptive

# Mail flow

- Engineering mail
    - Smtpd
    - Sendmail
    - Local delivery machine
    - Procmail
    - Spamprobe
    - Mailbox
  - Customer Mail Hosting
    - Smtpd
    - Sendmail
    - Mirapoint
    - POP/IMAP
  - ISP platform
    - Smtpd
    - Sendmail
    - Store&forward
    - ISP mail host
    - Dspam
    - POP/IMAP
- 
-

# ***MAKE THE SPAM STOP!!!!***

- Smtpd Traffic Cop
  - Reject
  - Adapt
  - Track
  - Refine
  - Automate



# *What we can't do*

- Lose email
- Block whole countries
- Provide SPF
- Greylisting
- Spend a lot of money
- Use dnsbls



# *Smtpd Features*

- Chroot execution
  - Relatively simple
  - Spool
    - Smtpfwdd scan and execute sendmail
  - Sanitize unusual characters
  - Size restrictions
  - Geometric backoff capability
  - Inetd or daemon
  - Filters
  - Logs
- 
-

# Smtpd logs

Nov 12 06:11:56 smtp9 smtpd[28151]: [ID 992256 mail.notice] smtp connection from UNKNOWN@al-217-129-156-213.netvisao.pt(217.129.156.213) attempted MAIL FROM: <wrojas\_mf@evidence.fr> RCPT TO: <xxxx@sqinc.com>, **denied by line 7** of /etc/smtpd\_check\_rules

Nov 12 06:11:58 smtp9.roc2.gblx.net smtpd[28079]: [ID 895413 mail.notice] smtp connection from UNKNOWN@ppp322.tc-1.roc-pt.ny.localnet.com(66.153.11.68) attempted MAIL FROM: <support@citibank.com> RCPT TO: <xxxxx@unitelgroup.com>, **noto by line 144** of /etc/smtpd\_check\_rules

Nov 12 06:15:56 smtp9.roc2.gblx.net smtpd[29126]: [ID 313078 mail.notice] smtp connection from UNKNOWN@mia19.ediets.com(69.25.52.19) MAIL FROM: <bounce-cnibeeuhlsgiun@customer.ediets.com> RCPT TO: <xxxxx@unitelgroup.com>, **allowed by line 143** of /etc/smtpd\_check\_rules

7:deny:CDB=/dbs/cbl.abuseat.org:ALL:ALL:451 5.7.1 %I found in cbl.abuseat.org/lookup.cgi  
143:allow:ALL:ALL:VALIDUSERS=/dbs/mirausers  
144:noto:ALL:ALL:HASH=/dbs/miradomains:550 no such user/domain

---

---



# *Smtpd compressed log size*

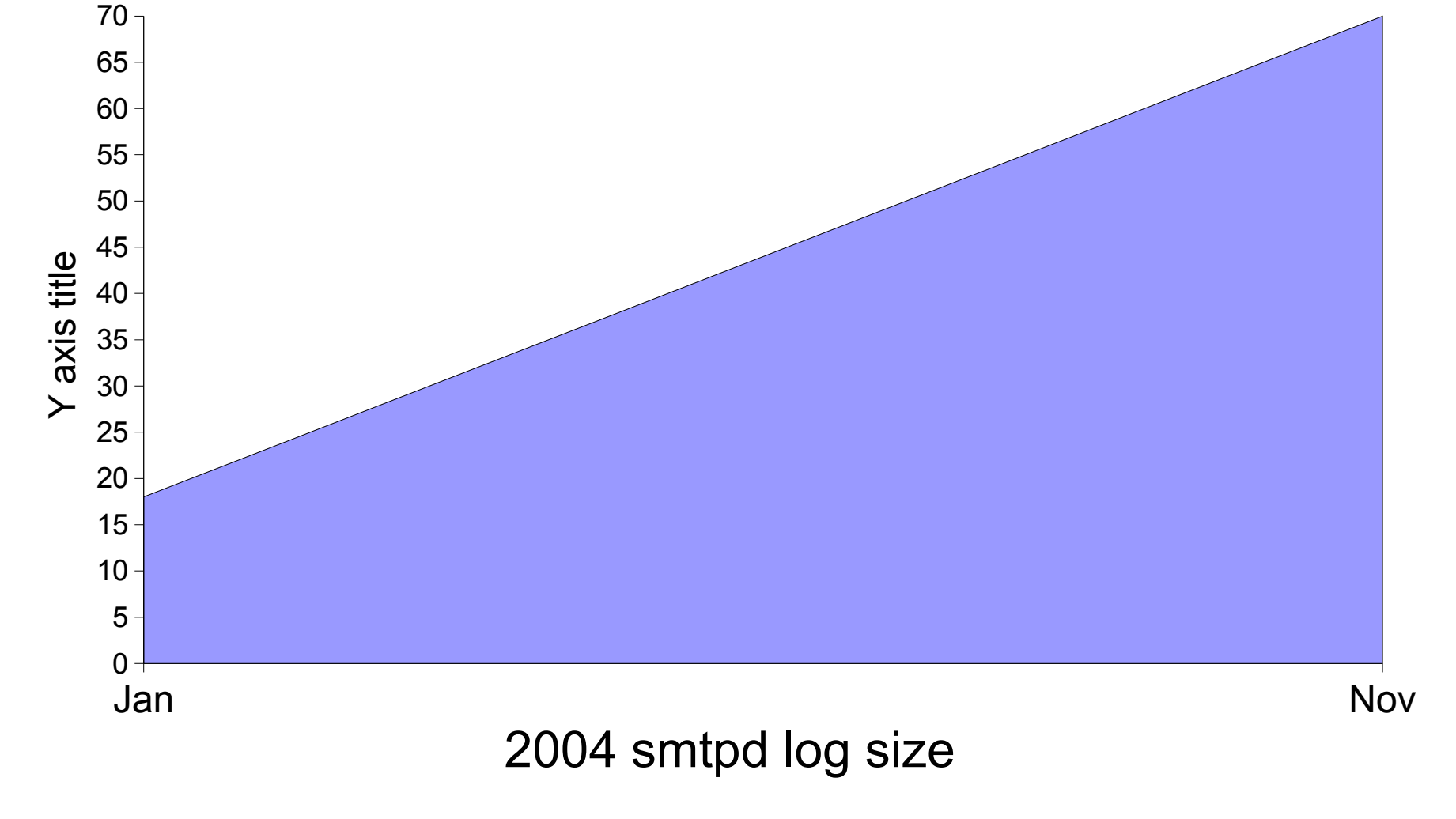

# ***SMTPD Basics***

allow|deny|noto:From\_ip:mail\_from:rcpt\_to[:return msg]

- Name and IP/Block basics
- Deny vs Noto
- Make them wait! noto-delay, deny-delay
- Custom return codes
- External filter capability
- NS/MX rules
  - KNOWN/UNKNOWN [ EXCEPT ]
  - Ident
  - Glob matching (NS=\*saveinternet.net)
- regexp



# Rules examples

deny:ALL:\*.cyberpromo.com:ALL

deny:ALL:ALL@NS=127.0.0.1 ALL@NS=0.0.0.0 ALL@127.0.0.1:ALL:571 NO  
NS/MX records = 127.0.0.1

deny:ALL:ALL:MX=127.0.0.1 MX=0.0.0.0:571 NO MX records where = 127.0.0.1  
%H (%I)

deny:80.48.0.0/13:ALL:ALL:571 spam source tpnet.pl

allow:64.215.231.16/29:ALL:ALL

deny:ALL:NS=UNKNOWN:ALL:550 must supply valid source with MX or A

deny:ALL:./+@\$/:ALL:550 message must supply domain

deny:ALL:/^@.+\$/:ALL:550 message must supply valid user name.

deny:ALL:/^@\$/:ALL:550 message must supply valid user name and domain.

deny:ALL:NS=\*classoffers.com:ALL:571 spam hosting classoffers.com

noto:ALL:ALL:\*@\*@\*:571 Sorry %H (%I), I don't allow unauthorized relaying.

noto-delay:ALL:ALL:\*@primenet.com \*@\*.primenet.com:550 no such user

allow:\*.mci.net:NS=\*mci.net:NS=gblx.net

deny:ALL EXCEPT NS=\*mci.net:\*@mci.net:ALL:571 no forged mci.net email

# *Smtpd extensions*

- **CDB=**
    - Binary search tree
    - Low memory
      - CBL 1.3M lines; 200+ MB BDB; 18MB raw file; 5MB search tree
    - No DNS lookups
    - deny:CDB=/dbs/cbl.abuseat.org:ALL:ALL:451 5.7.1 %I found in cbl.abuseat.org/lookup.cgi
  - **HASH=**
    - Shared lib (Berkeley DB)
    - deny:HASH=/dbs/norelayfromip:ALL:ALL:450 no relaying from %I.
  - **VALIDUSERS=**
    - allow-filter|allow:ALL:ALL:VALIDUSERS=/dbs/pnet\_users
    - noto:ALL:ALL:\*@primenet.com \*@\*.primenet.com:550 no such user
  - **IPBLOCK=**
  - **MX=**
- 
-

# IPBLOCK

- ISM
- Sparse address tree

```
struct addrtree {
 addrtree_t **addresses; /* array of 256 pointers to nodes */
 in_addr_t addr;
 in_addr_t mask;
};
```

- Most specific match
- Tested but unused



# IP block Automation

- Mail from large providers without popb4smtp
  - Check queue run output for unknown users
    - Noto
  - 15 minute cron
    - Tail last 30000 log lines
    - Check for noto lines (email to illegitimate users)
    - Store address matches in a hash
    - Thresholds
      - > 250 allowed hits to valid user, add to norelayfromip list
      - > 150 denied hits to valid user, add to norelayfromip list
      - Listed in combined.njabl.org – added to list
  - Allowing legit users
    - /cgi-bin/mailblock?DSL=%I&From=%F
    - /cgi-bin/mailblock?DSL=%I&From=%F&To=%T
- 
-

# *Before and After*

- smtp.globalcrossing.net
    - Load 18-25 over 4 IBM B50s
    - Plain smtpd
      - 12% denied
      - 4756 hand-maintained rules
    - New smtpd with hashes – 1 month behind sbl-xbl
      - 20% denied
    - New smtpd with up to date cdb
      - After 10 minutes of application – 31% denied (over 20 minute sample)
      - After 20 minutes – 45% denied
      - Njabl + OPM add another 1%
      - Currently 50-60% denied
- 
-

# *Before and After ...*

- Hosted email
    - Overrun mail spool
    - Rejection of unknown domains only
    - Multi-hour delivery time
    - New smtpd front-end
      - 85-98% blocked
      - Outbound relay
  - Primenet.com
    - High spam load
      - Avg 30 over 8 machines
    - Long delivery times
    - Smtpd upgrade
      - Avg 4 load over 2 x 2 machines
    - 80-98% rejection
    - 80K over 15 minutes (90/s) 12/14/04
- 
-



# Smtpd logs

Nov 12 06:11:56 smtp9 smtpd[28151]: [ID 992256 mail.notice] smtp connection from UNKNOWN@al-217-129-156-213.netvisao.pt(217.129.156.213) attempted MAIL FROM: <wrojas\_mf@evidence.fr> RCPT TO: <xxxx@sqinc.com>, denied by line 7 of /etc/smtpd\_check\_rules

Nov 12 06:11:58 smtp9.roc2.gblx.net smtpd[28079]: [ID 895413 mail.notice] smtp connection from UNKNOWN@ppp322.tc-1.roc-pt.ny.localnet.com(66.153.11.68) attempted MAIL FROM: <support@citibank.com> RCPT TO: <xxxxx@unitelgroup.com>, noto by line 144 of /etc/smtpd\_check\_rules

Nov 12 06:15:56 smtp9.roc2.gblx.net smtpd[29126]: [ID 313078 mail.notice] smtp connection from UNKNOWN@mia19.ediets.com(69.25.52.19) MAIL FROM: <bounce-cnibeeuhlcgiun@customer.ediets.com> RCPT TO: <xxxxx@unitelgroup.com>, allowed by line 143 of /etc/smtpd\_check\_rules

---

7:deny:CDB=/dbs/cbl.abuseat.org:ALL:ALL:451 5.7.1 %I found in cbl.abuseat.org/lookup.cgi  
143:allow:ALL:ALL:VALIDUSERS=/dbs/mirusers  
144:noto:ALL:ALL:HASH=/dbs/miradomains:550 no such user/domain

---

---

# Analyzing smtpd hits

```
/usr/local/admin/maildenied
from Nov 12 05:37:29
to Nov 12 06:03:27
83 allowed; 3590 denied; 3673 total; 97% denied
Allowed hits:
line 47 1
line 143 82
Denied hits:
line 7 230
line 11 5
line 13 3
line 15 2979
line 16 134
line 19 4
line 26 4
line 32 1
line 38 4
line 144 217
line 146 9
```



# *Tracing a rule*

```
/usr/local/admin/grepruleip 143
```

```
...
```

```
65.244.90.181 36
```

```
66.201.92.133 59
```

```
208.50.66.182 64
```

```
64.215.96.112 64
```

```
64.214.13.82 73
```

```
/usr/local/admin/grepruledomain 143
```

```
yahoo.com 21
```

```
aol.com 33
```

```
tbonline.com 34
```

```
BOUNCE.FACHEMO.COM 60
```

```
nsm2.jfk1.gblx.net 74
```

```
jefferies 93
```

---

---

# *More tracing*

- primenet.com
  - jpdatabase.com 9
  - mezanmi.com 9
  - n2mail.com 9
  - teleadapt.com 10
  - email.ru 11
  - bangkok.com 14
  - cari.com.my 15
  - marchmail.com 15
  - iqiq.net 16
  - comcast.net 23
  - adelphia.net 32
  - rr.com 58

# Denied effectiveness

- globalcrossing.net
  - Line 12 5015 60.5% cbl.abuseat.org
  - Line 15 148 1.8% dnsbl.njabl.org
  - Line 17 34 0.4% opm.blitzed.org
  - Line 49 1782 21.5% norelayfromip
  - Line 54 257 3.1% norelayfrom
  - Line 271 168 2.0% /(\.[ashx]?dsl|^[ashdx]?dsl)\. \*\.([a-z][a-z]|net)\$/
  - Line 293 134 1.6% invalid globalcrossing.net user
  - Line 310 189 2.3% default deny
- primenet.com
  - Line 7 2610 16.6% cbl.abuseat.org
  - Line 11 248 1.6% dnsbl.njabl.org
  - Line 13 16 0.1% opm.blitzed.org
  - Line 25 2590 16.5% norelayfromip
  - Line 26 271 1.7% norelayfrom
  - Line 27 6609 42.1% norelayto
  - Line 28 352 2.2% norelaytouser
  - Line 256 2531 16.1% invalid primenet user

# Denied Effectiveness

- gblx.net

|        |     |      |       |                       |
|--------|-----|------|-------|-----------------------|
| – Line | 7   | 4304 | 50.9% | cbl.abuseat.org       |
| – Line | 10  | 140  | 1.7%  | dnsbl.njabl.org       |
| – Line | 15  | 53   | 0.6%  | unknown domain        |
| – Line | 19  | 447  | 5.3%  | norelayfromip         |
| – Line | 20  | 362  | 4.3%  | norelayfrom (domain)  |
| – Line | 49  | 1    | 0.0%  | spam domain specific  |
| – Line | 55  | 6    | 0.1%  | spam ipblock specific |
| – Line | 97  | 5    | 0.1%  | cust specific         |
| – Line | 167 | 2810 | 33.3% | invalid local user    |
| – Line | 170 | 10   | 0.1%  | default deny          |

# *Future Thoughts*

- Targeted SPF reception (aol, hotmail)
- Finish IPBLOCK
- Check into DCC



# *Smtpd deficiencies*

- No MAIL FROM caching
- fork/spool ; scan/fork/exec
- NS rules don't work on whois valid but timeout





# *Introducing Spamprobe*

- Pure Bayesian filter
  - Inspired by Paul Graham
  - C++
  - Headers and body
  - Flexible scoring and weighting
  - BDB or PBL ISAM
  - Handles MIME, quoted-printable, base64
  - Multi-word phrases
  - Skip HTML tags
  - MD5 classification
- 
-

# *Does it work?*

- ~7-10K caught spam per day (~200 users)
- ~20-35K msgs per day
- 10-40% post smtpd spam
- < .01% false positives
- Friday 11/12 – doug
  - 672 delivered messages
  - ~4 spam
  - 76 caught by spamprobe
  - 0 false positives
  - 10% post smtpd spam
  - 95% effectiveness



# *Spamprobe keys to effectiveness*

- Using spam
  - Using ham
  - Multiple users
  - Multiple servers
    - Neutralization
  - Modes of Operation
    - Constant training
      - +keeps learning
      - -huge DB
    - Hand training
      - +keep DB smallish
      - -occasional maintenance
- 
-

# *Spamprobe procmail rules*

```
:0 W
* < 30000
SCORE=|/usr/local/bin/spamprobe -d /usr/local/etc/spamprobe -r 5 -w 25 -x score

:0 wf
| formail -I "X-SpamProbe: $SCORE" -A "X-Delivered-To: $1@gblox.net"

catch spam, but ignore certain things that would be
very difficult to white list like certain mail lists.
:0 a: /usr/procmail/spamlock
* ^X-SpamProbe: SPAM
* ! ^From:.*@whackamole.com
* ! ^(X-Mailman-Version|X-Yahoo-nmail)
* ! ^From: newsalerts-noreply@google.com
```

---

---

# *Procmail execution*

- -x scale probabilities based upon occurrences of high and low spamminess of terms
- -r 5 more frequent words give higher weight (up to 5 occurrences)
- -w 25 use up to 25 terms for scoring
  
- Add a Score header
- Add a Delivered header



# *Spamprobe Maintenance: mailreview*

- Mailreview
  - X-SpamProbe: GOOD 0.0000000 <md5sum>
  - X-SpamProbe: SPAM 1.0000000 <md5sum>
  - C code
    - mmap/madvise
    - Mbox format
    - SPAM < .99999
  - 348 messages for review out of 38245 total
  - 26 seconds

# Phase 2

- `spamprobe -d spamdb find-good > tmpfile`
  - 44 minutes
  - 167 messages (of 38K)

File: ./tspam.1

Message Num: 75

Message-ID: <794526n475q0434z24n5122t1f4149\_1@hotmail.com>

Digest: 0fc48916b7b63beba16c33fe33627f7e

Subject: Harvard review: adult urology treatment

NumTerms: 376

Score: 0.5902889

---

---

# Fixing false positives

- Save the 'good' message to a file
- Why it do dat?
  - `spamprobe -d <db> -r 5 -w 25 -T summarize /tmp/good`
  - Use 'good' to train
    - `spamprobe -d <db> good /tmp/good`
  - Use edit-term to rebalance
    - `spamprobe -d <db> edit-term "fancy pants" 100 0`
  - Use 'export' to rebalance headers
    - `spamprobe -d <db> export | egrep "Hrecv_(smtp6|smtp7)" > /tmp/x`
    - Edit and import



# Adjusting weighting

```
spamprobe -r 5 -w 25 -x -T summarize /tmp/good
```

```
File: /tmp/good
```

```
Message-ID: <419389A6.327307E2@globalcrossing.net>
```

```
Subject: [isp-support] Primenet????
```

```
NumTerms: 195
```

```
Score: 1.0000000
```

| Spam Prob | Count | Good | Spam   | Word                            |
|-----------|-------|------|--------|---------------------------------|
| 0.0126719 | 1     | 26   | 1      | Hmessage-id_globalcrossing      |
| 0.9836018 | 1     | 8    | 1438   | Hcc_primenet.com                |
| 0.9828352 | 1     | 17   | 2917   | Hto_primenet                    |
| 0.9828352 | 1     | 17   | 2917   | Hto_primenet.com                |
| 0.9815897 | 1     | 9    | 1438   | Hcc_primenet                    |
| 0.8724486 | 7     | 1316 | 114538 | Hrecv_nov                       |
| 0.9651531 | 2     | 57   | 4731   | Hrecv_thu nov                   |
| 0.9520325 | 1     | 176  | 10468  | Hreply-to_com                   |
| 0.9101423 | 2     | 34   | 1032   | Hsender_isp                     |
| 0.9101423 | 2     | 34   | 1032   | Hsender_isp-support             |
| 0.9101423 | 2     | 34   | 1032   | Hsender_support                 |
| 0.9101423 | 1     | 17   | 516    | Hsender_isp-support gblx.net    |
| 0.9101423 | 1     | 17   | 516    | Hsender_isp-support isp-support |
| 0.8999522 | 1     | 776  | 20918  | Hfrom_com                       |

# *Staging a spamprobe install*

- Build a personal dictionary
    - 1000s of messages
  - Share with a friend
  - Get a test-group
    - Analyse every few hours for 1<sup>st</sup> week
    - Analyse 1-2 times per day 2<sup>nd</sup> week
  - Deployment
    - Analyse every hour for first couple days
      - Rebalance
    - Week1 1-2hours; Week2 3-4 hours; Week3 2x/day
    - 2 months; analyse once per day
    - Maintenance tasks
    - Long term 1-2 times/week
- 
-

# *Spamprobe deficiencies*

- Editing header terms is unwieldy
  - Export, edit, balance, import
- find-good slow
  - Maintenance
- Requires local delivery agent
  - Procmail, maildrop
- Images
- ISP fiasco



# *ISP SPAM Post-Analysis*

- Sunday 11/7
  - 10987 messages in ~ 5 hours
  - 24670 recipients
  - 10339 identified as SPAM by spamprobe
  - 95% spam

# *SPAM Tuesday analysis*

- Tuesday 11/9
  - 15846 allowed to local and isp users over 8 hours
  - 33573 recipients
  - 14421 SPAM classified by spamprobe
  - 1449 dialup users
  - 91% spam of classified
  - Hand analysis shows 56% of remaining are SPAM
    - 100 sample



# Bloody Vikings...

- The effects of secondary MX
  - Spam rules
  - Invalid users
- Evil spammer tricks
  - Secondary MX, 127.0.0.1, 0.0.0.0 A, rfc1918
- Using queue run output
  - `/usr/sbin/sendmail -C /etc/mail/globalcrossing-despool.cf -qf -O QueueDirectory=/var/spool/mqueue/mqueue$i`  
<walker\_be@cica.ca>... User unknown  
<s\_crameruz@carleton.ca>... User unknown  
<fernandobroussard\_rr@oricom.ca>... User unknown  
<lhollidayde@openface.ca>... User unknown

# Summary

- Fractal nature of spam
  - 95, 91, 60
- Multi-stage reduction
- Know your users
- Reject, Adapt, Track, Refine, Automate
- Do
  - Only accept valid addresses (the firewall paradox)
  - Constantly refine
  - Use an rbl (or two)
  - Find a Bayesian that you like
  - Front-load deny rules
- Don't
  - Accept things with invalid from
  - Accept things with bogus NS or MX or A
  - Lose email

***I didn't know my slut was broken..  
You must be very proud?***

From: Agrana <momcashfalcons@comcast.net>  
To: doug@eng.auburn.edu  
Subject: my mom is such a slut mender 08/30/04





***The liniment and courtesan could be interesting. Staying upwind from skunks is always prudent. I could do without the monsoon, slogging effluent and the dead president.***

From: Glen Person <NUBHI@care-mail.com>

To: doug@gblox.net

Subject: celebrate Doug's birthday today

Parts/Attachments:

1.1 Shown 27 lines Text (charset: ISO-8859-1)

1.2 OK 58 lines Text (charset: ISO-8859-1)

2 11 KB Image

3 8.7 KB Image

-----

**liniment** moraine silicon mellon agatha monsoon  
euphemist abase **upwind skunk**  
vexation **courtesan** afoul dynast slogging effluent  
aerospace **reagan** seaweed

---

---

***You could say that..***

From: "Aaron Compton" <avjattarwzgw@hotmail.com>  
To: <adam@nojes.com>  
Subject: Get too much SPAM?



# Spelling support, I think..

From: Bud <xwqbb@letsjam.com>

To: mixilplig@gb1x.net

Subject: Re: Re: **Support Info**

Parts/Attachments:

1.1 Shown 63 lines Text

2 10 KB Image

-----  
uvoexhtzb ezbpegwmh xcvcbnkr. iswltrbj isxuu mzamibui sgxrx  
aqzslfx.

mqizszprk qilklinq rpmfct nzmzfkf jslwbqyw lguwfttu sjbxxg  
anaksv esibr

---

---

# *What the heck is he talking about?*

Hello dear homeowner,

We have been notified that your mortgage rate is fixed at a very high interest rate.

Therefore you are currently overpaying, which sums - up to thousands of dollars annually.



# *Stacy. Are you out there? About your mom...*

Message-ID: <iowarablondovkha@mail.teadrive.com>  
Subject: Stacy's Mom Has Got It Going On seanmb

Message-ID: <eknikvvsouuikydn@mail.teadrive.com>  
Subject: Stacy's Mom Has Got It Going On mgainey

Message-ID: <qdzytahvjjavdxzw@mail.teadrive.com>  
Subject: [ncc] Stacy's Mom Has Got It Going On ncc

Message-ID: <utsyyisfnrzhyleb@mail.teadrive.com>  
Subject: [ice] Stacy's Mom Has Got It Going On peering



# *A very happy peering customer?*

Subject: [bgp] Can't forget our first time bgp!



***That must have been some first  
time..***

To: "Lana Peterson" <watermellon@emogame.com>  
Subject: [bgp] I need the hairdryer back



*And I don't even do BGP..*

Subject: Can't forget our first time doug!

From: First Timer <FirstTimer@basicclub.com>

To: doug@gb1x.net





*What do non-provocative men do? What does it have to do with the barnyard? On second thought, I don't want to know.*

From: Lance Schmidt <dorotheos.laudeman@gblox.net>  
To: Dorotheos.laudeman <dorotheos.laudeman@gblox.net>  
Subject: barnyard

Email loading... %

[g0.gif]

aspirate dimension orography conn basso teeing io anchoritism  
bewilder  
procyon **provocative men rudder**

# *A big “rudder”?*

From: "Dick Nealth" <kascgrfxzlj@yahoo.com>

To: "Rip"

Subject: get it big, guys



***Obviously they haven't met the ncc  
or they wouldn't need to ask..***

Subject: [ncc] Are You Lonely or Horny?



# *Condotion? Does c1@lis cure that?*

From: Cornellfomvr@montevideo.com.uy

To: Aubrey

Subject: does your boyfriend suffer from your urology condotion



# *Well, not if you shared it with Antony and the clubhouse..*

From: "Chuck Eaton" <khbrsduigrmge@btopenworld.com>  
To: "Ben"  
Subject: **Our little secret**

cannot cognizant artistry afterimage bassett **antony** abrasive  
committing cz crucible concept cotman apple cupid censor amp  
colon coagulate adsorb dewitt bavaria byrne bite briggs declare  
cohosh bounty astronautic abo alfredo **clubhouse** bechte



***Amen, brother.***

From: "Andy" <Andy@gdataz.com>  
Reply-To: "Andy" <Andy@gdataz.com>  
Subject: Stop the Porn. Stop Spam.