

# 190 Countries and 5 SREs

SRE at Scale

NETFLIX

# How's hiring going?

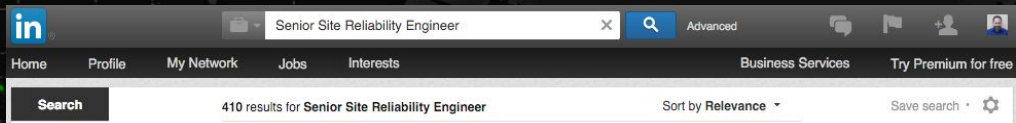

LinkedIn search results for "Senior Site Reliability Engineer". The search bar shows the job title and a search icon. Below the search bar, the navigation menu includes Home, Profile, My Network, Jobs, and Interests. The search results section shows "410 results for Senior Site Reliability Engineer" and "Sort by Relevance".

SREs are expensive  
&  
hard to find

NETFLIX

@jonahhorowitz

# SRE at Netflix

**C**loud

**O**perations

**R**eliability

**E**ngineering

**NETFLIX**

@jonahhorowitz

# How big is Netflix?

**NETFLIX**

@jonahhorowitz

# Freedom & Responsibility

NETFLIX

@jonahhorowitz

# Extreme DevOps

You write it, you run it

NETFLIX

@jonahhorowitz

# SRE as Consultant

NETFLIX

@jonahhorowitz

# Is Your Service Production Ready?

session_events	session_events	100
session_logs	session_logs-Argus	92
api	api-prod	92
dhs	dhs	92
playback_history	playback_history	92
session_logs	session_logs	92
session_summary	session_summary-replay	92
apiproxy	apiproxy-website	83
map	map-dataprocessor	83
map	map	83
apiproxy	apiproxy-padme	83

# The last line of defense

NETFLIX

@jonahhorowitz

# Incident Management & Post-mortem

NETFLIX

@jonahhorowitz

# Tool Development

NETFLIX

@jonahhorowitz

# Developers can run Ops\*

\*If provided the tools  
and support

NETFLIX

@jonahhorowitz

# What are great tools?

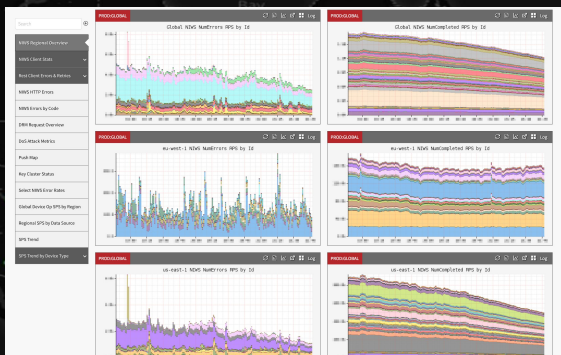

Name	Action Types	Instance?	Error Reasons
api/PI/Health	error	no	product=us-east-1, product=us-east-2, product=us-east-3
api/PI/Health/Component/Health	error	no	product=us-east-1, product=us-east-2, product=us-east-3
api/PI/Health/Component/Health/Component/Health	error	no	product=us-east-1, product=us-east-2, product=us-east-3
api/PI/Health/Component/Health/Component/Health/Component/Health	error	no	product=us-east-1, product=us-east-2, product=us-east-3
api/PI/Health/Component/Health/Component/Health/Component/Health/Component/Health	error	no	product=us-east-1, product=us-east-2, product=us-east-3
api/PI/Health/Component/Health/Component/Health/Component/Health/Component/Health/Component/Health	error	no	product=us-east-1, product=us-east-2, product=us-east-3
api/PI/Health/Component/Health/Component/Health/Component/Health/Component/Health/Component/Health/Component/Health	error	no	product=us-east-1, product=us-east-2, product=us-east-3
api/PI/Health/Component/Health/Component/Health/Component/Health/Component/Health/Component/Health/Component/Health/Component/Health	error	no	product=us-east-1, product=us-east-2, product=us-east-3
api/PI/Health/Component/Health/Component/Health/Component/Health/Component/Health/Component/Health/Component/Health/Component/Health/Component/Health	error	no	product=us-east-1, product=us-east-2, product=us-east-3
api/PI/Health/Component/Health/Component/Health/Component/Health/Component/Health/Component/Health/Component/Health/Component/Health/Component/Health/Component/Health	error	no	product=us-east-1, product=us-east-2, product=us-east-3

time	cluster	region	instance id
7 hours ago	api-us-east-2	us-east-2	i-1000000000
11 hours ago	api-us-east-1	us-east-1	i-1000000000
11 hours ago	api-us-east-1	us-east-1	i-1000000000
12 hours ago	api-us-east-1	us-east-1	i-1000000000
12 hours ago	api-us-east-2	us-east-2	i-1000000000
8 days ago	api-us-east-1	us-east-1	i-1000000000
8 days ago	api-us-east-2	us-east-2	i-1000000000
8 days ago	api-us-east-1	us-east-1	i-1000000000
8 days ago	api-us-east-2	us-east-2	i-1000000000
8 days ago	api-us-east-1	us-east-1	i-1000000000
8 days ago	api-us-east-2	us-east-2	i-1000000000
8 days ago	api-us-east-1	us-east-1	i-1000000000
8 days ago	api-us-east-2	us-east-2	i-1000000000
8 days ago	api-us-east-1	us-east-1	i-1000000000
8 days ago	api-us-east-2	us-east-2	i-1000000000
8 days ago	api-us-east-1	us-east-1	i-1000000000
8 days ago	api-us-east-2	us-east-2	i-1000000000
8 days ago	api-us-east-1	us-east-1	i-1000000000
8 days ago	api-us-east-2	us-east-2	i-1000000000

SEARCH	FILTERS	API
api/PI/Health	api/PI/Health	api/PI/Health
api/PI/Health/Component/Health	api/PI/Health/Component/Health	api/PI/Health/Component/Health
api/PI/Health/Component/Health/Component/Health	api/PI/Health/Component/Health/Component/Health	api/PI/Health/Component/Health/Component/Health
api/PI/Health/Component/Health/Component/Health/Component/Health	api/PI/Health/Component/Health/Component/Health/Component/Health	api/PI/Health/Component/Health/Component/Health/Component/Health
api/PI/Health/Component/Health/Component/Health/Component/Health/Component/Health	api/PI/Health/Component/Health/Component/Health/Component/Health/Component/Health	api/PI/Health/Component/Health/Component/Health/Component/Health/Component/Health
api/PI/Health/Component/Health/Component/Health/Component/Health/Component/Health/Component/Health	api/PI/Health/Component/Health/Component/Health/Component/Health/Component/Health/Component/Health	api/PI/Health/Component/Health/Component/Health/Component/Health/Component/Health/Component/Health
api/PI/Health/Component/Health/Component/Health/Component/Health/Component/Health/Component/Health/Component/Health	api/PI/Health/Component/Health/Component/Health/Component/Health/Component/Health/Component/Health/Component/Health	api/PI/Health/Component/Health/Component/Health/Component/Health/Component/Health/Component/Health/Component/Health
api/PI/Health/Component/Health/Component/Health/Component/Health/Component/Health/Component/Health/Component/Health/Component/Health	api/PI/Health/Component/Health/Component/Health/Component/Health/Component/Health/Component/Health/Component/Health/Component/Health	api/PI/Health/Component/Health/Component/Health/Component/Health/Component/Health/Component/Health/Component/Health/Component/Health
api/PI/Health/Component/Health/Component/Health/Component/Health/Component/Health/Component/Health/Component/Health/Component/Health/Component/Health	api/PI/Health/Component/Health/Component/Health/Component/Health/Component/Health/Component/Health/Component/Health/Component/Health/Component/Health	api/PI/Health/Component/Health/Component/Health/Component/Health/Component/Health/Component/Health/Component/Health/Component/Health/Component/Health

NETFLIX

@jonahhorowitz

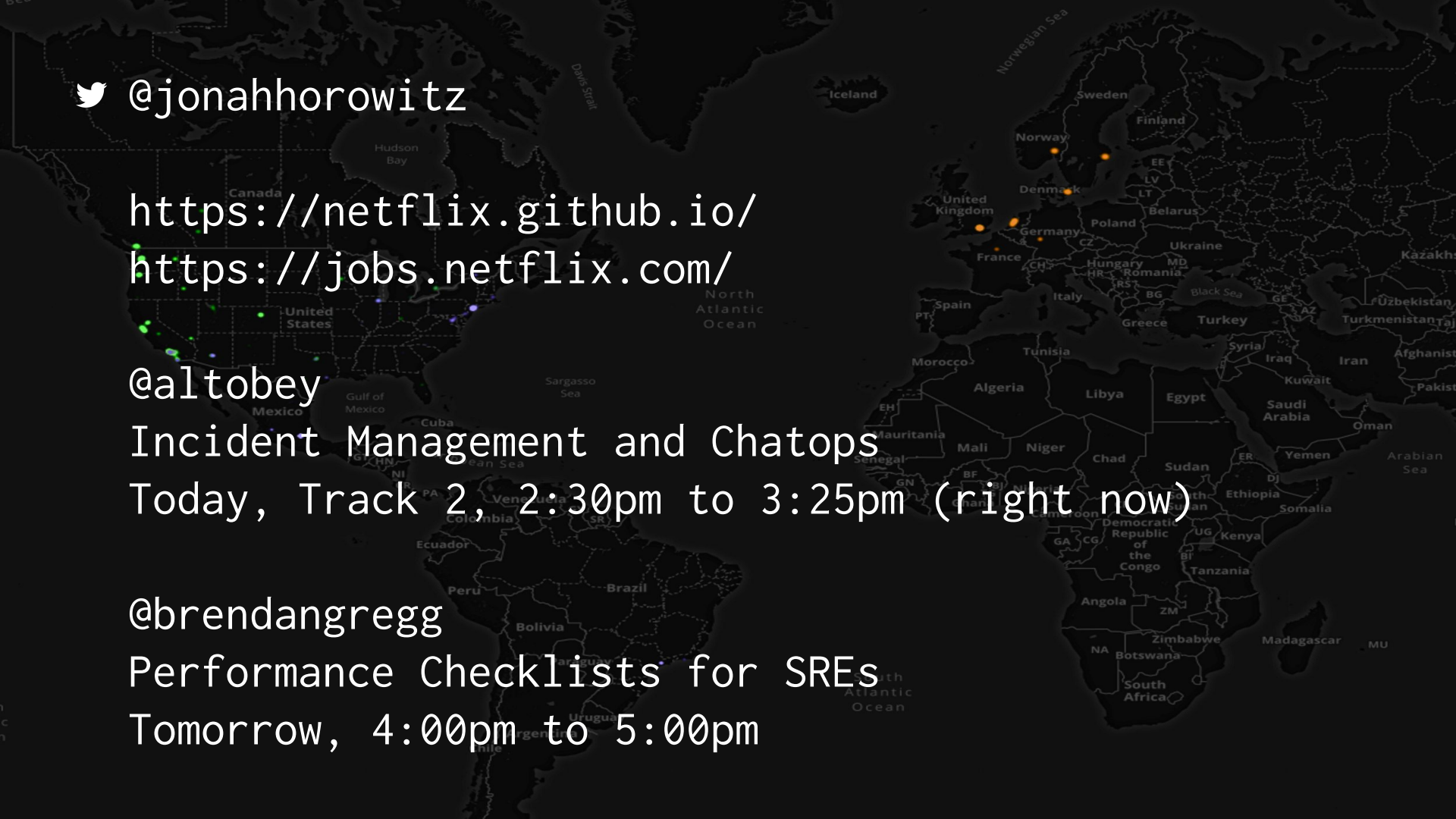

 @jonahhorowitz

<https://netflix.github.io/>  
<https://jobs.netflix.com/>

@altobey

Incident Management and Chatops

Today, Track 2, 2:30pm to 3:25pm (right now)

@brendangregg

Performance Checklists for SREs

Tomorrow, 4:00pm to 5:00pm